

Southern California Chapter of the Association of Pediatric Hematology/Oncology Nurses

Presents:

EVERYDAY HEROES

The 35th Regional Conference
on Pediatric Hematology
Oncology Nursing

June 2nd and 3rd, 2022

Omni Rancho Las Palmas
Resort & Spa
Palm Springs, CA



CONFERENCE PLANNING COMMITTEE

Lauren Bristow-Guidry, MSN, RN, CPNP, CPON – Conference Coordinator
Kasey Rangan, MSN, RN, CPNP, CPON- President
Erin Benekos, MSN, RN, NP-C, CPON
Monika Benson, BSN, RN, CPON
Sharon Bergeron, BSN, RN, CPON
Angie Blackwell, MSN, RN, CNS, CPON
Barbara Buchbinder, BSN, RN, CPON
Scarlett Czarniecki, MSN, RN, CPON, CCRP
Donna Deniz, BSN, RN, CPON, BMTCN
Kathryn Duvall, MSN, RN, CPON, CCRP
Diane Crade, BSN, RN, CPON
Gwen Kimball, DNP, RN, ACJE, CPON, NPJ-BC
Casey Koerner, MSN, BS, RN, CPON
Linda "Car" Lim, BSN, RN, CPON
Shelly Lee – Green, BSN, RN, CPN, CPON
Debi Maname, MSN, RN, CPON, CPN
Deborah Maino, MSN, RN, CPON, BMTCN
Danielle Mucker, BSN, RN, CPON
Holly Reeb, MSN, RN, OCN
Lynn Schubert, BSN, RN, CPON
Susan Shannon, MSN, RN, CPNP, CPON
Sara Vang, BSN, RN, CPON
Ashley Villalobos, BSN, RN, CPON
Christine Yun, MSN, RN, PNP, CPON

SCAPHON MEMBERSHIP

SCAPHON membership is \$30 a year and is not prorated. Membership goes from May 1st to April 30th each year. You must be an active APHON member and live in the Southern California area to be a SCAPHON member. **Membership Benefits:**

- Free Quarterly educational dinners three times a year, earn 1 CEU at each quarterly (\$75.00 value)
- Discount to annual SCAPHON conference
- Eligible to run for SCAPHON elected positions or appointed positions on the SCAPHON board
- Eligible to vote in annual SCAPHON elections

Please renew or join starting on May 1, 2022 by going to the membership tab on the SCAPHON website: www.scaphon.org

COMMUNITY SERVICE PROJECT

Project Hope Alliance is an organization whose goal is to end the cycle of homelessness, one child at a time, by removing the barriers to their basic needs (food, clothing, and transportation). Project HOPE stands for Homeless Outreach Program in Education. The Project Hope Team places full-time case managers in local schools to provide educational support and facilitate connections to needed resources. In addition to school age children, they also provide services to post-school youth in an independent setting.

This year we will be partnering with them to provide needed items from their Amazon Wish list. In addition, we will be collecting shoes of all types and sizes to donate to Shoes4Funds and raise additional money for Project Hope Alliance. They will accept any type (heels to house shoes), any size, and even used shoes, just in time for spring cleaning too! If you will not be attending this year, please pass along your shoes to a friend to bring for you so you can help us to end homelessness.

Link to Project Hope Alliance Amazon Wish list:

<https://www.amazon.com/registries/custom/35U18B3RNCWS/guest-view>

QR Code:



SUPPORTERS and EXHIBITORS

THANK YOU TO ALL OUR CONFERENCE EXHIBITORS!
Your dedication and support to nursing education is greatly appreciated.

Make sure to stop by the exhibit space to visit all of our amazing sponsors and exhibitors at their booths.

Omni Rancho Las Palmas Resort & Spa

41000 Bob Hope Drive,
Rancho Mirage, California 92270
Phone: 800-THE-OMNI (800-843-6664)

A block of rooms has been reserved for the conference. These rooms are limited and available to conference participants at a rate of \$169 per night + a \$10 per night resort fee. Guest room internet and complimentary parking is included. Availability of rooms at this rate is not guaranteed after May 11th, or when the reserved block is filled. Group rates will be available June 1st through June 4th provided there is availability.

Group code: 060122SCAPHON2022AC
<https://www.omnihotels.com/hotels/palm-springs-rancho-las-palmas/meetings/scaphon-2022-annual-conference-05292022>

CONFERENCE FACULTY

Chelsea Balan, MSN, CNS, CPNP
Nurse Practitioner Lead
Children's Hospital Los Angeles

Sharon Bergeron, BSN, RN, CPON
Research Nurse Educator
Adolescent and Young Adult Program, Lead
Pediatric Cancer Institute
CHOC Children's

Jaime Fredman, MD
Leukemia/Lymphoma, Attending
Adolescent and Young Adult Program, Medical Director
Hyundai Cancer Institute
CHOC Children's

Amanda Forest, MSN, RN, BMTCN
Children's Hospital Los Angeles

Brittany Frazer, MSN, CPNP, CPON
Solid Tumor Nurse Practitioner
Children's Hospital Los Angeles

Le Kiddé, MSN, CPNP, CPON
Solid Tumor Nurse Practitioner
Children's Hospital Los Angeles

Wendy Leung, MSN, RN, CPNP-PC
Hematology Nurse Practitioner
Children's Hospital Los Angeles

Malika Maddison, MBA, MBA, RTT
Director of Administration
Cancer and Blood Disease Institute
Children's Hospital Los Angeles

Kathy Perko, MS, PNP-BC, CPNP, CPON, CPC, PPCN
Pediatric Palliative Care Certificate Track Director
Palliative Care Training Center
University of Washington

Jody Patane, MSN, FNP, CPON
Solid Tumor Nurse Practitioner
CHOC Children's

Teresa Rushing, PharmD, BCPs, BCOP
Pharmacist III, Lead Hem/Onc/TCT Pharmacist
Children's Hospital Los Angeles

Tiffany Tongue-Lai, Ph.D.
Licensed Pediatric Psychologist
Department of Pediatric Psychology
CHOC Children's

Elizabeth Torok, MSN, RN, CPNP
Bone Marrow Transplant Nurse Practitioner
The Beckham Center for Cancer and Blood Disorders
Rady Children's Hospital San Diego

Eric Won, MD
Division of Hematology, Attending
Hyundai Cancer Institute
CHOC Children's

Christine's Yun, MSN, RN, PNP, CPON
Pediatric Oncology Nurse Practitioner
ACTS Survivorship Program
CHOC Children's



COURSE OBJECTIVES

1. Explore challenges that nurses are currently facing and ways to improve coping.
2. Discuss how new targeted immunotherapies have improved treatment outcomes in pediatric leukemia.
3. Discuss updates to antiemetic guidelines and changes to specialty drug distribution.
4. Discuss what is new in pediatric brain tumors including molecular diagnostics and newer targeted and immune based therapeutics.
5. Describe implications of COVID-19 in the setting of pediatric cancer.
6. Discuss the importance of humor as it relates to pediatric hematology/oncology nursing and its healing power.
7. Describe ways to become an inclusive leader and make a positive impact in healthcare.
8. Discuss common infections and treatment in BMT patients.
9. Review the pathophysiology and treatment approaches for neuroblastoma, particularly MIBG therapy.
10. Discuss new therapies for the treatment of sickle cell disease.
11. Review the evolution of chimeric antigen receptor therapy.
12. Describe the importance of seamless transition from end of therapy to long term follow up.
13. Discuss hematology implications in patients with COVID and MIS-C.
14. Define the progression of generational nursing in pediatric hematology/oncology.

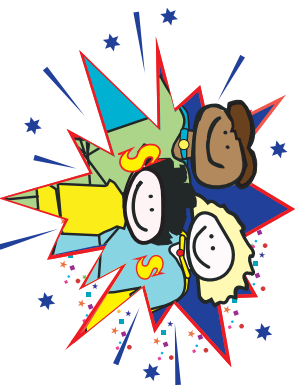

EVERYDAY HEROES

THURSDAY, JUNE 2nd

7:15	Registration & Breakfast
8:00	Welcome/Introduction Kasey Rangan, MSN, RN, CPNP, CPON Lauren Bristow-Guidry, MSN, RN, CPNP, CPON
8:15	Opening Keynote Address: "Finding our Way with Gratitude, Gift and Grace" Kathy Perko, MS, PPCNP-BC, CHPPN, CPON, CPLC, PPCN
9:05	"Targeted Immunotherapy-The New Arsenal in the Treatment of Pediatric Leukemia" Sharon Bergeron, BSN, RN, CPON
9:55	Break/Refreshments/Exhibits
10:40	"Pharmacy Updates" Teresa Kushing, PharmD, BCPS, BCOP
11:30	SCAPHON Business Meeting & Scholarship Presentation Kasey Rangan, MSN, RN, CPNP, CPON
11:45	Presentation of the Excellence in Pediatric Hematology/ Oncology/ Nursing Kathy Ruccione Founder's Award and SCAPHON Scholarships Barbara Buchbinder, BSN, RN, CPON
12:00	Lunch on your own
1:45	"What is New in Pediatric Brain Tumors: Molecular Diagnostics, Targeted and Immune-based Therapeutics" Jody Parhare, MSN, FNP, CPON
2:35	"Navigating the Shifting Sands of COVID Treatment" Jaime Frediani, MD
3:25	Break/Refreshments/Exhibits
4:00	"Healing for Humor" Amanda Forest, MSN, RN, BMTCN
4:50	Closing/Evaluations/CEUs Kasey Rangan, MSN, RN, CPNP, CPON Lauren Bristow-Guidry, MSN, RN, CPNP, CPON
5:00	SCAPHON Happy Hour Reception & Door Prizes

CONTINUING EDUCATION

Approved by the California Board of Registered Nursing, Provider No. 10530 for 12 contact hours (Day 1- 6hrs, Day 2-6hrs). No partial CEUs will be given. **CEUs will be distributed upon completion of attendee conference evaluation.**

FRIDAY, JUNE 3rd

7:15	Registration & Continental Breakfast
8:00	Welcome/Introduction Kasey Rangan, MSN, RN, CPNP, CPON Lauren Bristow-Guidry, MSN, RN, CPNP, CPON
8:05	"Inclusive Leadership in Healthcare" Malika Maddison, MHA, MBA, RT(T)
9:05	CONCURRENT SESSION #1 "Bugs in BMT: Common Infections Seen in Stem Cell Transplant Patients" Elizabeth Torok, MSN, RN, CPNP
	OR "MIBG: Easy as 1-2-3" Liz Kidde, MSN, CPNP, CPON Brittany Frazer, MSN, CPNP, CPON
10:00	Break/Refreshments/Exhibits
10:30	CONCURRENT SESSION #2 "New Therapies in Sickle Cell Disease" Eric Won, MD
	OR "The Past, Present and Future of Chimeric Antigen Receptor Therapy" Chelsea Balian, MSN, CNS, CPNP
11:20	Brunch/SCAPHON Raffle (must be present to win)
12:50	"The Next Chapter: The Journey of Survivorship From End of Therapy to Long Term Follow Up" Christine S. Yun, MSN, RN, PNP, CPON Tiffany Torrice-Lai, Ph.D.
1:40	"Hematology Concerns in Pediatric COVID and MIS-C" Wendy Leung, MSN, RN, CPNP-PC
2:30	Closing Keynote Address: "From Millennials to Centennials: We are All Heroes" Kathy Perko, MS, PPCNP-BC, CHPPN, CPON, CPLC, PPCN
3:25	Closing/Raffle Grand Prizes/Evaluations/CEUs Kasey Rangan, MSN, RN, CPNP, CPON Lauren Bristow-Guidry, MSN, RN, CPNP, CPON



SCAPHON

REGISTRATION DEADLINE: MAY 23, 2022

	SCAPHON	New SCAPHON	APHON	Non-APHON
Members	Members	Members	Members	Members
One Day	\$185.00	\$215.00	\$225.00	\$325.00
Two Days	\$285.00	\$315.00	\$325.00	\$425.00

*Includes \$30 renewal/new SCAPHON member fee

Please note, online payments will include a \$10 Pay Pal service fee.

(If postmarked after 5/23/2022 add \$25.00)

Registration fee includes:

Syllabus, Breakfast & Refreshments Day 1 & 2

Reception Day 1 & Brunch Day 2.

No refunds after May 23, 2022.

*Go to SCAPHON.org to learn more about SCAPHON membership

Online registration available.

Go to: www.SCAPHON.org to register

If you choose to register by mail:

Make check payable to SCAPHON

and send with your registration form to:

SCAPHON

1439 W. Chapman Ave #369

Orange, CA 92868

Submission of this form and the registration

fee confirms your conference reservation.

EVERYDAY HEROES

Name _____

Address _____

City/State/Zip _____

Institution _____

RN License No. _____

APHON Member Number _____

Exp. Date _____

(Must be included if paying member rate)

Email Address _____

Contact Phone # _____