

SOUTHERN CALIFORNIA CHAPTER
OF THE ASSOCIATION OF PEDIATRIC
HEMATOLOGY/ONCOLOGY NURSES

PRESENTS:

Finding your Oasis:
Reimagine and Reflect

THE 36TH REGIONAL CONFERENCE
ON PEDIATRIC HEMATOLOGY
ONCOLOGY NURSING

JUNE 1ST AND 2ND, 2023

OMNI RANCHO LAS PALMAS
RESORT & SPA
PALM SPRINGS, CA



CONFERENCE PLANNING COMMITTEE

Lauren Bristow-Guidry, MSN, RN, CPNP, CPHON - Conference Coordinator
Kasey Rangan, MSN, RN, CPNP, CPHON - President
Christine Yun, MSN, RN, PNP, CNS, CPON - President Elect
Erin Benekos, MSN, RN, NP-C, CPHON
Monika Benson, BSN, RN, CPHON
Sharon Bergeron, BSN, RN, CPON
Angie Blackwell, MSN, RN, CNS, CPON
Scarlett Czarnecki, MSN, RN, CPHON, CCRP
Donna Deniz, BSN, RN, CPON, BMTCN
Kathryn Duvall, MSN, RN, CPON, CCRP
Dennis Gonzales, RN, CPON, BMTCN
Diane Grade, BSN, RN, CPON
Gwen Kimball, DNP, RN, ACUE, CPON, NP-D-BC
Casey Koerner, MSN, BS, RN, CPHON
Linda "Cat" Lim, BSN, RN, CPHON
Shelly Loe-Green, BSN, RN, CPN, CPHON
Debi Mankame, MSN, RN, CPON, CPN
Deborah Marino, MSN, RN, CPON, BMTCN
Danielle Mucker, BSN, RN, CPHON
Holly Reeb, MSN, RN, OCN
Susan Shannon, MSN, RN, CPNP, CPON
Sara Vang, BSN, RN, CPHON
Ashley Villalobos, BSN, RN, CPHON
Kaaren Waters, DNP, RN, CPHNP-PC, CPHON

SCAPHON MEMBERSHIP

SCAPHON membership is \$30 a year and is not prorated. Membership goes from January 1st to December 31st each year. You must be an active APHON member and live in the Southern California area to be a SCAPHON member. **Membership Benefits:**

- Free Quarterly educational dinners three times a year, earn 1 CEU at each quarterly (\$75.00 value)
- Discount to annual SCAPHON conference
- Eligible to run for SCAPHON elected positions or appointed positions on the SCAPHON board
- Eligible to vote in annual SCAPHON elections

Membership is open for renewals and/or new members between January 1st – March 31st of each calendar year. Please go to the membership tab on the SCAPHON website: www.SCAPHON.org for more details.

COMMUNITY SERVICE PROJECT

Stay tuned for more information regarding our community service project. Visit the SCAPHON website for the latest updates.

Scan for more info.



SUPPORTERS and EXHIBITORS

THANK YOU TO ALL OUR CONFERENCE EXHIBITORS!

Your dedication and support to nursing education is greatly appreciated.

Make sure to stop by the exhibit space to visit all of our amazing sponsors and exhibitors at their booths.

Omni Rancho Las Palmas Resort & Spa

41000 Bob Hope Drive,
Rancho Mirage, California 92270

Phone: 800-THE-OMNI (800-843-6664)

A block of rooms has been reserved for the conference. These rooms are limited and available to conference participants at a rate of \$169 per night + a \$10 per night resort fee. Guest room internet and complimentary parking is included. Availability of rooms at this rate is not guaranteed after May 10th, or when the reserved block is filled. Group rates will be available May 29th through June 3rd provided there is availability.

Group code: 0602220SCAPHON20

<https://www.omnihotels.com/hotels/palm-springs-rancho-las-palmas/meetings/scaphon-2023-annual-conference-05282023>

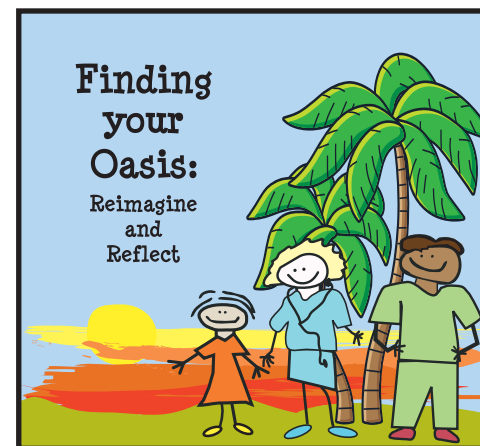

CONFERENCE FACULTY

JoAnne Auger, RN, CHPPN

Supportive Care Nurse Coordinator
Peckham Center for Cancer & Blood Disorders
Rady Children's Hospital

Angie Blackwell, MSN, RN, ACCNS-P, CPON

Clinical Nurse Specialist
Hematology/Oncology
Children's Hospital Orange County

Kasey Burnside, MSN, CPNP-PC, RN, PHN

Nurse Care Manager
Neuro-Oncology & Neurosurgery
Cancer and Blood Diseases Institute & Neurological Institute
Division of Hematology and Oncology
Division of Neurosurgery
Children's Hospital Los Angeles

Sarah Day, BSN, RN

Nurse Care Manager
Neuro-Oncology
Cancer and Blood Diseases Institute
Division of Hematology and Oncology
Children's Hospital Los Angeles

Melissa Doyle, MSN, CPNP-AC

Pediatric Nurse Practitioner
Leukemia/Lymphoma Program
Cancer and Blood Disease Institute
Children's Hospital Los Angeles

Renae Dupuis, M.Div

Founder
TraumaWise

Gabriele Herold, BS

Pediatric Physical Therapist
Miller Children's Hospital

Donald B. Kohn, MD

Distinguished Professor
Departments of Microbiology, Immunology & Molecular Genetics
Pediatrics (Hematology/Oncology) and Molecular & Medical Pharmacology
University of California, Los Angeles

Janice Nuuhiwa, MSN, RN, NP-D-BC, CPHON

Nursing Professional Development Specialist
Ann & Robert H. Lurie Children's Hospital of Chicago

Jackie O'Connell, MSN, MPH, RN, PNP-BC, CPHON

Nurse Practitioner
Pediatric Intensive Care Unit
Children's Hospital Los Angeles

Reny Partain, LCSW, MPH

Transition Program Manager
Adolescent to Adult Bridge Program (A2B)
Children's Hospital Orange County

Maritza E. Ruiz, MD, FAAP

Pediatric Hematology
Children's Hospital Orange County

David Simon, MD

Medical Director, Regional Pediatric Sickle Cell Disease Program
Pediatric Hematology/Oncology, SCPMG
Kaiser Permanente Downey Medical Center

Miya Villanueva, MSN, CPNP, CPHON

Pediatric Nurse Practitioner
Leukemia/Lymphoma Program
Cancer and Blood Disease Institute
Children's Hospital Los Angeles

Janet Yoon, MD

Clinical Professor, Department of Pediatrics
Medical Director of Pediatric Musculoskeletal Tumor Program
City of Hope Comprehensive Cancer Center

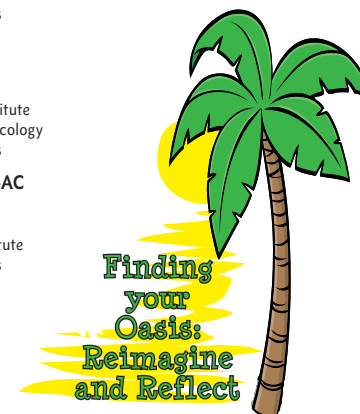

COURSE OBJECTIVES

1. Reflect on the current state of the nursing profession and ways to revive nurses for the future.
2. Describe new advances and ongoing challenges with treatment options for central line-associated bloodstream infections.
3. Identify current strategies and nursing implications in the treatment of Sarcomas.
4. Discuss how Oncologic Emergencies are identified, addressed and treated.
5. Identify current options and new advances in the treatment of relapsed Acute Lymphocytic Leukemia.
6. Define the elements of compassion fatigue and identify strategies to avert it.
7. Explore the present status of gene therapy in Sickle Cell Disease and implications for the future.
8. Reflect on the role of the nurse during end of life and how to maintain resiliency.
9. Explore the role of the physical therapist in the pediatric hematology/oncology setting.
10. Review platelet disorders including the pathophysiology and different treatment approaches.
11. Explore motivational interviewing concepts and how to integrate them into practice.
12. Provide an update on neuro-oncology diagnoses and discuss challenges and nursing implications.
13. Identify nurse retention challenges and tactics to overcome them.
14. Discuss updates in the treatment and overall survival of Hodgkin Lymphoma.



THURSDAY, JUNE 1ST

- 7:15 **Registration & Breakfast**
- 8:00 Welcome/Introduction
Kasey Rangan, MSN, RN, CPNP, CPHON
Lauren Bristow-Guidry, MSN, RN, CPNP, CPHON
- 8:15 Opening Keynote Address:
"Know your Why, Find your Joy, Live your Values"
Janice Nuuhiwa, MSN, RN, NPD-BC, CPHON
- 9:05 "CLABSI Prevention – Working Together to Keep Our Patients Safe"
Angie Blackwell, MSN, RN, ACCNS-P, CPON
- 9:55 **Break/Refreshments/Exhibits**
- 10:40 "Updates in Pediatric Sarcomas"
Janet Yoon, MD
- 11:30 SCAPHON Business Meeting & Scholarship Presentation
Kasey Rangan, MSN, RN, CPNP, CPHON
- 11:45 Presentation of the Excellence in Pediatric Hematology/
Oncology Nursing Kathy Ruccione Founder's Award and
SCAPHON Scholarships
Kaaren Waters, DNP, RN, CPHNP-PC, CPHON
- 12:00 **Lunch on your own**
- 1:45 "Recognizing and Responding to Trouble: A Review of
Oncologic Emergencies"
Jackie O'Connell, MSN, MPH, RN, PNP-BC, CPHON
- 2:35 "Relapsed ALL: A Look at Now and Beyond"
Melissa Doyle, MSN, CPNP-AC
Miya Villanueva, MSN, CPNP, CPHON
- 3:25 **Break/Refreshments/Exhibits**
- 4:00 "Be Kind to Yourself: Navigating Self-Care and
Compassion Fatigue"
Renae Dupuis, M.Div
- 4:50 Closing/Evaluations/CEUs
Kasey Rangan, MSN, RN, CPNP, CPHON
Lauren Bristow-Guidry, MSN, RN, CPNP, CPHON
- 5:00 **SCAPHON Happy Hour Reception & Door Prizes**

CONTINUING EDUCATION

Approved by the California Board of Registered Nursing, Provider No. 10530 for 12 contact hours (Day 1- 6hrs, Day 2- 6hrs). One CEU will be obtained for each session evaluation that is completed. **CEUs will be distributed upon completion of attendee conference evaluations.**

FRIDAY, JUNE 2ND

- 7:15 **Registration & Continental Breakfast**
- 8:00 Welcome/Introduction
Kasey Rangan, MSN, RN, CPNP, CPHON
Lauren Bristow-Guidry, MSN, RN, CPNP, CPHON
- 8:05 "Gene Therapy for Inborn Errors of Immunity"
Donald B. Kohn, MD
- CONCURRENT SESSION #1**
- 9:00 "Finding Light in the Shadows...
A Care Package for the Quiet Heroes"
JoAnne Auger, RN, CHPPN
OR
"Reimagine Rehabilitation Interventions to Improve your Patient's Quality of Life: Sky's the Limit!"
Gabriele Herold, BS
- 9:50 **Break/Refreshments/Exhibits**
- CONCURRENT SESSION #2**
- 10:30 "Platelets and Associated Disorders: How Much is Enough?"
Maritza E. Ruiz, MD, FAAP
OR
"Motivational Interviewing: Tools to Elicit Engagement from Youth in their Care"
Reny Partain, LCSW, MPH
- 11:25 "Pediatric Hodgkin Lymphoma – A Success Story"
David Simon, MD
- 12:15 **Brunch/SCAPHON Raffle (must be present to win)**
- 1:45 "Changing Treatment Modalities for Brain Tumors:
Nursing Interventions to Support New Therapies"
Kasey Burnside, MSN, CPNP-PC, RN, PHN
Sarah Day, BSN, RN
- 2:35 Closing Keynote Address:
"REIMAGINE: Reflecting on Our Past to Inform Our Future"
Janice Nuuhiwa, MSN, RN, NPD-BC, CPHON
- 3:35 Closing/Raffle Grand Prizes/Evaluations
Kasey Rangan, MSN, RN, CPNP, CPHON
Lauren Bristow-Guidry, MSN, RN, CPNP, CPHON



REGISTRATION DEADLINE: MAY 22, 2023

	SCAPHON Members	APHON Members	Non-APHON Members
One Day	\$200.00.....	\$240.00.....	\$340.00
Two Days	\$300.00.....	\$340.00.....	\$440.00

Please note, online payments will include a \$10 Pay Pal service fee.
(If postmarked after 5/22/2023 add \$25.00)

Registration fee includes:

Syllabus, Breakfast & Refreshments Day 1 & 2

Reception Day 1 & Brunch Day 2.

No refunds after May 22, 2023.

*Go to SCAPHON.org to learn more about SCAPHON membership

Online registration available.

Go to: www.SCAPHON.org to register

If you choose to register by mail:

Make check payable to SCAPHON

and send with your registration form to:

SCAPHON

1439 W. Chapman Ave #369

Orange, CA 92868

Submission of this form and the registration

fee confirms your conference reservation.

Finding your Oasis: Reimagine and Reflect

Name _____

Address _____

City/State/Zip _____

Institution _____

RN License No. _____

APHON Member Number _____

Exp. Date _____

(Must be included if paying member rate)

Email Address _____

Contact Phone # _____