

Southern California Chapter of the Association of Pediatric Hematology/Oncology Nurses

Presents:

Together
for a
Brighter Future

SCAPHON

The 37th Regional Conference
on Pediatric Hematology
Oncology Nursing
June 6th and 7th, 2024

Omni Rancho Las Palmas
Resort & Spa
Palm Springs, CA

CONFERENCE PLANNING COMMITTEE

Deborah Marino, MSN, RN, CPON, BMTCN – Conference Coordinator
Lauren Guidry, MSN, RN, CPNP, CPHON - Past Conference Coordinator
Christine Yun, MSN, RN, PNP, CNS, CPON - President
Kasey Rangan, MSN, RN, CPNP, CPHON – Past President
Monika Benson, BSN, RN, CPHON
Sharon Bergeron, BSN, RN, CPON
Angie Blackwell, MSN, RN, ACCNS-P, CPON
Lori Boudreau, RN, CPHON
Scarlett Czarniecki, MSN, RN, CPHON
Donna Deniz, BSN, RN, CPON, BMTCN
Kathryn Duvall, MSN, RN, CPON, CCRP
Dennis Gonzales, RN, CPON, BMTCN
Diane Grade, BSN, RN, CPON
Gwen Kimball, DNP, RN, ACUE, CPON, NPJ-BC
Casey Koerner, MSN, RN, CPHON
Linda C. Lim, BSN, RN, CPHON
Shelly Loe-Green, BSN, RN, CPN, CPHON
Debi Mankame, MSN, RN, CPON, CPN, CWON
Danielle Mucker, MSN, RN, CPHON, BMTCN
Susan Shannon, MSN, RN, CPNP, CPON
Sara Vang, BSN, RN, CPHON
Laura Vasquez, BSN, RN, CPON
Ashley Villalobos, BSN, RN, CPHON

SCAPHON MEMBERSHIP

SCAPHON membership is \$30 a year and is not prorated. Membership goes from January 1st to December 31st each year. You must be an active APHON member and live in the Southern California area to be a SCAPHON member. **Membership Benefits:**

- Free Quarterly educational dinners three times a year, earn 1 CEU at each quarterly (\$75.00 value)
- Discount to annual SCAPHON conference
- Eligible to run for SCAPHON elected positions or appointed positions on the SCAPHON board
- Eligible to vote in annual SCAPHON elections

Membership is open for renewals and/or new members between January 1st – March 31st of each calendar year. Please go to the membership tab on the SCAPHON website: www.SCAPHON.org for more details.

COMMUNITY SERVICE PROJECT

Beauty Bus

Beauty Bus is a non-profit organization that delivers beauty and grooming services to seriously ill patients and their caregivers. Their programs and services reach local hospitals and social service agencies throughout Southern California.

Most desired products are:

Women's grooming items:

- Hair styling products (except dry shampoo)
- Body Wash
- Lip balm
- Eye, face, or hand masks

Men's grooming items

- Shaving products
- Beard Balm
- Men's shampoo
- Body wash or men's specific skin care

Please bring your donations to the SCAPHON conference or scan here to order and ship directly from Amazon.



SUPPORTERS and EXHIBITORS

THANK YOU TO ALL OUR CONFERENCE EXHIBITORS!

Your dedication and support to nursing education is greatly appreciated.

Make sure to stop by the exhibit space to visit all of our amazing sponsors and exhibitors at their booths.

Omni Rancho Las Palmas Resort + Spa

41000 Bob Hope Drive,
Rancho Mirage, California 92270

Phone: 800-THE-OMNI (800-843-6664)

A block of rooms has been reserved for the conference. These rooms are limited and available to conference participants at a rate of \$179 per night + a \$10 per night resort fee. Guest room internet and complimentary parking is included. Availability of rooms at this rate is not guaranteed after May 15th, or when the reserved block is filled. Group rates will be available June 3rd through June 8th, 2024, provided there is availability.

Scan QR for booking information.

Group code: 060524SCAPHON2024

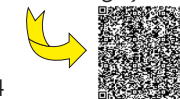

CONFERENCE FACULTY

Jennifer Baird, PhD, MPH, MSW, RN, NEA-BC, NPJ-BC, CPN
Associate Chief Nursing Officer, Professional Practice, Innovation, & Outcomes
Children's Hospital Los Angeles

Chelsea Collins, MD, MS
Assistant Professor of Pediatrics
Loma Linda University School of Medicine

Satiro De Oliveira, MD
Health Sciences Associate Clinical Professor
Department of Pediatrics
Division of Hematology/Oncology
David Geffen School of Medicine at UCLA
UCLA Jonsson Comprehensive Cancer Center

Meredith Foxx, MSN, MBA, APRN, NEA-BC, PCNS-BC, PPCNP-BC, CPON
Executive Chief Nursing Officer
Cleveland Clinic

Lauren Guidry, MSN, RN, CPNP, CPHON
Advanced Practice Provider Lead
Leukemia/Lymphoma Program
Cancer and Blood Disease Institute
Children's Hospital Los Angeles

Josie HaDuong, MD
Attending Physician
Hyundai Cancer Institute
Children's Hospital Orange County
Associate Clinical Professor of Health Sciences
Department of Pediatrics

Emily Hsieh, MD
Assistant Professor of Pediatrics
Keck School of Medicine of USC
Director CAR T-Cell Program
Attending Physician
Transplantation and Cellular Therapy Section
Cancer and Blood Disease Institute
Children's Hospital Los Angeles

Jacquelyn Keegan, MSN, RN, CPNP-PC, CPON
Advanced Practice Provider Lead
Nurse Practitioner III
Hemostasis & Thrombosis Center
Cancer and Blood Disease Institute
Children's Hospital Los Angeles

Paighton King, CPNP-PC
Hematology Nurse Practitioner
Children's Hospital Orange County

Jessica Klaristenfeld, MSN, RN, NPJ-BC
Senior Nursing Professional Development Specialist
Patient Clinical Services Education and Research
Children's Hospital Los Angeles

Abby Mecham, LCSW
Clinical Social Worker III
Oncology Survivorship
Cystic Fibrosis & Primary Ciliary Dyskinesia
Children's Hospital Orange County

Sonia Morales, MD, MPH
Attending Physician
Division of Oncology
Hyundai Cancer Institute
Children's Hospital Orange County

Wai Park, DO
Assistant Professor
Division of Clinical Cancer Genomics
Department of Medical Oncology & Therapeutics Research
City Of Hope

Reny Partain, LCSW, MPH
Transition Program Manager
Adolescent to Adult Bridge Program (A2B)
Children's Hospital Orange County

Kari Wheeler, DNP, CPNP-AC, CPHON, BMTCN, CPN
Adolescent and Young Adult Oncology Nurse Practitioner
Hyundai Cancer Institute
Children's Hospital Orange County

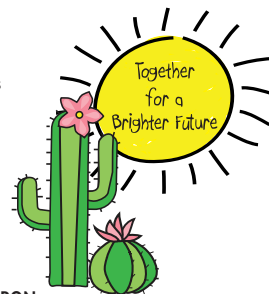

COURSE OBJECTIVES

1. Identify key elements of effective, inspirational leadership and resilience.
2. Explore the role genetics has in current diagnosis and treatment for pediatric cancer.
3. Describe breakthrough treatment and persistent challenges in the treatment of leukemia.
4. Identify new advances and ongoing challenges of CAR-T treatment.
5. Highlight updates to the long-term follow-up guidelines and health links for survivorship.
6. Examine the risks and benefits of implementation of psychological safety.
7. Review risk stratification and treatment strategies in rhabdomyosarcoma.
8. Review sickle cell disease, new therapeutics, and current research.
9. Discuss the importance of nursing research and provide tips for the development and submission of abstracts.
10. Describe abnormal menstrual bleeding: diagnosis, causes and treatment strategies.
11. Define the scope of financial toxicity and the potential impact on cancer patients.
12. Discuss the clinical manifestations, diagnosis, and management of graft vs host disease.
13. Describe common symptoms and challenges experienced by adolescents and young adults with cancer.
14. Examine the value of nurse mentorship and the potential to encourage professional growth and development.



THURSDAY, JUNE 6TH

- 7:15 **Registration & Breakfast**
- 8:00 Welcome/Introduction
Christine Yun, MSN, PNP, CPON
Deborah Marino, MSN, RN, CPON, BMTCN
- 8:15 Opening Keynote Address:
"Every Nurse is a Leader- and Every Leader is on Their Own Journey"
Meredith Foxx, MSN, MBA, APRN, NEA-BC, PCNS-BC, PPCNP-BC CPON
- 9:05 "Genetic Predisposition in Pediatric Oncology"
Wai Park, DO
- 9:55 **Break/Refreshments/Exhibits**
- 10:40 "The Future of Leukemia Treatment"
Lauren Guidry, MSN, RN, CPNP, CPHON
- 11:30 Presentation of SCAPHON Awards and Scholarships
Laura Vasquez, BSN, RN, CPON
- 11:45 **Lunch on your own**
- 1:30 "Advancements in CAR T-cell Therapy for Pediatric Cancers: Driving CARs into the Future"
Emily Hsieh, MD
- 2:20 "Updates in Survivorship Care"
Chelsea Collins, MD, MS
- 3:10 SCAPHON Business Meeting
Christine Yun, MSN, PNP, CPON
- 3:25 **Break/Refreshments/Exhibits**
- 4:00 "Fostering a Brighter Future: Cultivating Psychological Safety"
Jessica Klaristenfeld, MSN, RN, NPD-BC
- 4:50 Closing/Evaluations/CEUs
Christine Yun, MSN, PNP, CPON
Deborah Marino, MSN, RN, CPON, BMTCN
- 5:00 **SCAPHON Happy Hour Reception & Door Prizes**

CONTINUING EDUCATION

Approved by the California Board of Registered Nursing, Provider No. 10530 for 12 contact hours (Day 1- 6hrs, Day 2- 6hrs). One CEU will be obtained for each session evaluation that is completed. CEUs will be distributed upon completion of attendee conference evaluations.

FRIDAY, JUNE 7TH

- 7:15 **Registration & Continental Breakfast**
- 8:00 Welcome/Introduction
Christine Yun, MSN, PNP, CPON
Deborah Marino, MSN, RN, CPON, BMTCN
- 8:10 "How to Approach Risk Stratification in Solid Tumors: Using Rhabdomyosarcoma as a Model"
Josie HaDuong, MD
- 9:00 "Sickle Cell Disease and Nursing Care"
Paighton King, CPNP-PC
- 9:50 **Break/Refreshments/Exhibits**
- CONCURRENT SESSION #1**
- 10:30 "Creating a Bright Future: Nursing's Critical Role in New Knowledge & Innovation"
Jennifer Baird, PhD, MPH, MSW, RN, NEA-BC, NPD-BC, CPN
OR
"Heavy Menstrual Bleeding"
Jacquelyn Keegan, MSN, RN, CPNP-PC, CPON
- CONCURRENT SESSION #2**
- 11:25 "The Journey Continues: Access Issues in Survivorship"
Abby Mecham, LCSW
Sonia Morales, MD, MPH
Reny Partain, LCSW, MPH
OR
"Graft-versus-Host Disease"
Satiro De Oliveira, MD
- 12:15 **Brunch/SCAPHON Raffle (must be present to win)**
- 1:45 "Managing More Than Melodrama: Understanding Adverse Symptoms in AYA Patients"
Kari Wheeler, DNP, CPNP-AC, CPHON, BMTCN, CPN
- 2:35 Closing Keynote Address:
"Renew & Recharge -Finding Resilience"
Meredith Foxx, MSN, MBA, APRN, NEA-BC, PCNS-BC, PPCNP-BC, CPON
- 3:35 Closing/Raffle Grand Prizes/Evaluations
Christine Yun, MSN, PNP, CPON
Deborah Marino, MSN, RN, CPON, BMTCN



REGISTRATION DEADLINE: MAY 27, 2024

	SCAPHON Members*	APHON Members	Non-APHON Members
One Day	\$200.00	\$240.00	\$340.00
Two Days	\$300.00	\$340.00	\$440.00

Please note, online payments will include a \$10 Pay Pal service fee.
(If postmarked after 5/27/2024, add \$25.00)

Registration fee includes:
Syllabus, Breakfast & Refreshments Day 1 & 2
Reception Day 1 & Brunch Day 2.
No refunds after May 27, 2024.

*Go to SCAPHON.org to learn more about SCAPHON membership

Online registration available.
Go to: www.SCAPHON.org to register
If you choose to register by mail:
Make check payable to SCAPHON
and send with your registration form to:
SCAPHON
1439 W. Chapman Ave #369
Orange, CA 92868

Submission of this form and the registration fee confirms your conference reservation.

Together for a Brighter Future

Name _____

Address _____

City/State/Zip _____

Institution _____

RN License No. _____

APHON Member Number _____

Exp. Date _____

(Must be included if paying member rate)

Email Address _____

Contact Phone # _____